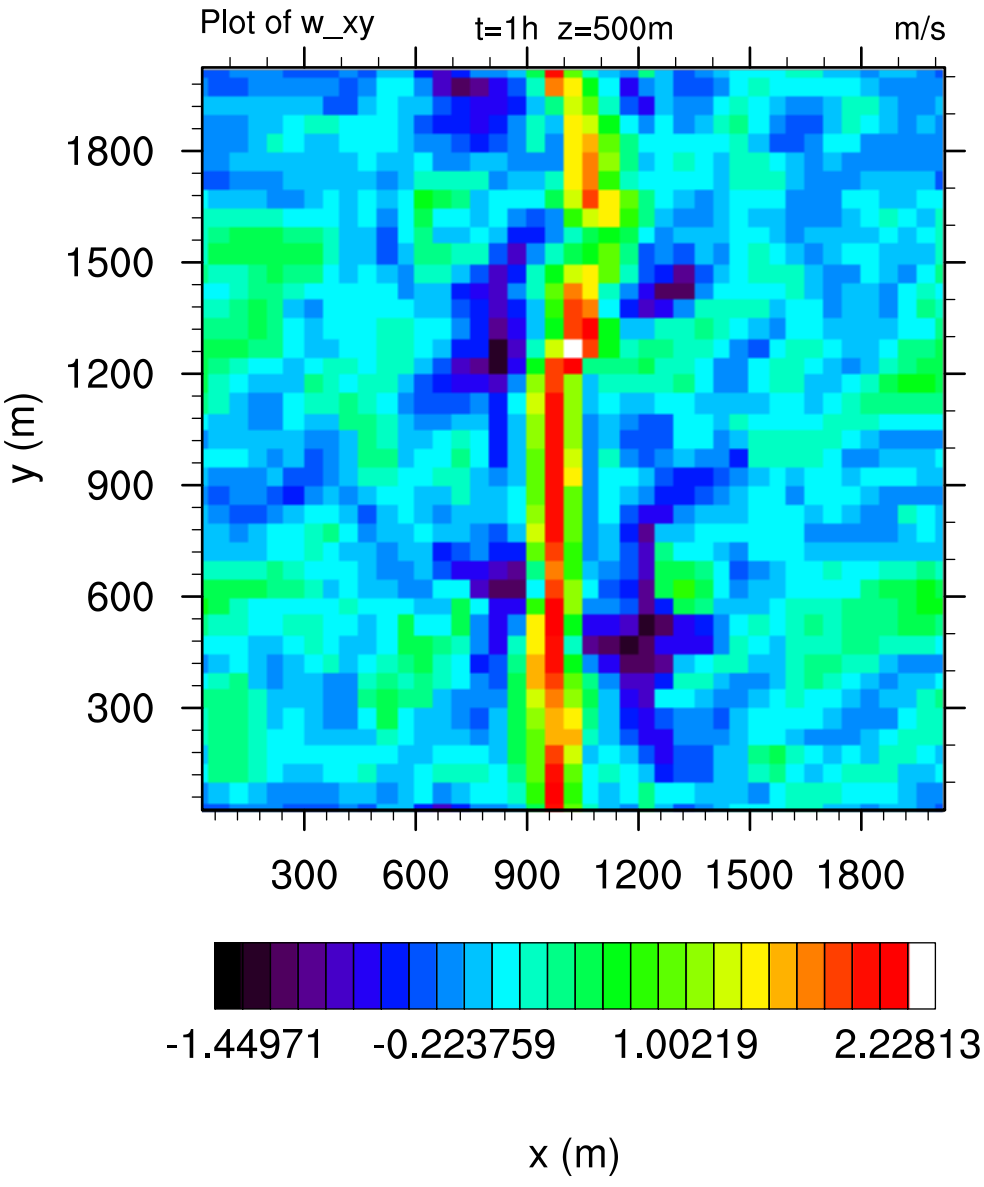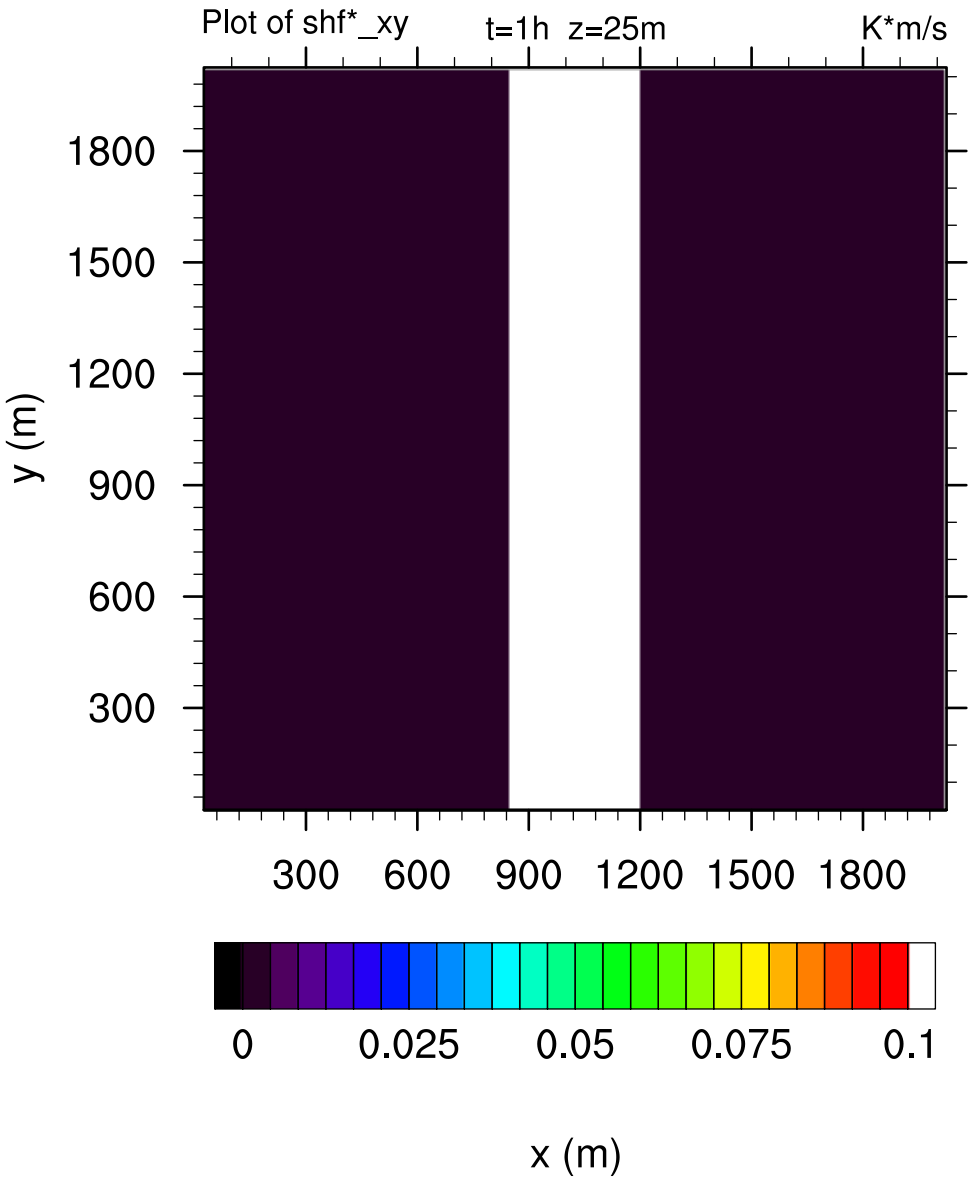PALM 4.0 Rev: 1634M run: example_interface.00 host: lcair 31-08-15 22:14:45